oLPN Consolidation Process

Last updated: 03/24/2025

- Configuration Summary
- Process Flow Summary
- Functionality Concepts
  - Consolidation Location
  - Consolidation Zone
  - Capacities
  - Consolidation Dedication Configuration
  - Permanent/Temporary Flow
  - Consolidation Invocation and Multi-Level Consolidation
  - Pallet Consolidation
  - Process Flow
    - Determining Consolidation Strategy
    - Determining Consolidation Criteria
    - Processing Zone Priorities
    - Location Determination
    - Consolidation Dedication Evaluation
    - Location Capacity Checks
    - Determine location tied to a shipment
    - Determine the location tied to an order
  - Consolidation Updates
    - Consolidation Location Updates
    - Consolidation oLPN Updates
    - Consolidation Dedication Attribute Value updates
- Error Handling

oLPN Consolidation refers to assignment of an outbound location to oLPNs of similar characteristics (that is ,Ship via, or Ship To). The purpose of order consolidation is two-fold:

1. To consolidate multiple oLPNs in a single order that are packed in various areas of the warehouse (that is, full iLPNs from reserve and oLPNs packed from active); and
2. To bring similar orders together for lower shipping charges. It is possible to define many different physical storage areas in the warehouse as WM order consolidation locations. Some examples include single pallet positions, multiple pallet positions, diverted lanes of a conveyor, or staging areas near a dock door.

The Consolidation location determination process uses a series of Consolidation Criteria which are associated with Consolidation

Copyright © 2026 Manhattan Associates, Inc.

Rules to fetch a consolidation location. Each Consolidation Criteria is associated with a list of Consolidation Zone Priorities and Dedication Attributes. These can be configured to define optimal consolidation outcomes for a particular consolidation strategy. Consolidation locations with similar attributes can be grouped together under a Consolidation Zone.
This document enlists the functionality of Consolidation when triggered, either as part of Order Planning run in DC Order or by standalone execution transaction called Outbound Putaway.

Configuration Summary

1. Consolidation Strategy is specified in the Order Planning Strategy.
   - Deselecting the Order flag on the Consolidation Strategy controls whether or not an Order is deselected as a result of a failure to consolidate due to various reasons.
   - Reconsolidating on Chase Flag on the Consolidation strategy controls whether to re-consolidate chased oLPNs if they were consolidated earlier than originally planned before shorting. This is applicable when an order is chased at oLPN level need.
2. Consolidation Strategy is associated to one or more Consolidation Criteria.
3. A Consolidation Criteria points to a prioritized list of Consolidation Zones through the zone configuration, Dedication Attribute List along with Dedication Level through the dedication configuration, Sequencing Criteria and Location Search Method.
4. The Consolidation Criteria has enabled Consolidation Flag to be enabled for oLPNs involved in location determination. If certain oLPNs do not have the need to be consolidated, a criteria needs to be defined for such oLPNs with Enable Consolidation flag set False. This is for scenarios where oLPNs picked from the iLPN storage area need to be consolidated but those picked from the unit storage area are conveyed directly into the truck after packing.

> ⚠ If consolidation is enabled, we, the warehouse, need to ensure there is a criteria assigned for all types of oLPNs being shipped in the warehouse, whether consolidated or not with Enable Consolidation flag set to True/False. If consolidation is used in the warehouse, a consolidation step needs not be added to the pipeline. Also, in that situation, strategies need not be defined and invoked within Outbound Putaway.

1. Consolidation Criteria is associated to a Consolidation Rule. Each Consolidation Rule enlists multiple rule conditions. Once an oLPN satisfies all the rule conditions of a rule, a Consolidation Criteria is assigned to it.
2. A Sequencing Criteria can be specified for every Consolidation Criteria. All oLPNs that are assigned a Consolidation Criteria are sequenced as per the corresponding Sequencing Criteria before being processed through the remainder of the consolidation process.

Process Flow Summary

The following flow chart illustrates the oLPN Consolidation Process. In the Permanent flow, dedications and location capacities are validated across order planning runs (applicable for order planning mode as Wave/Stream) while in the Temporary flow, dedications and location capacities are evaluated per order planning run (applicable only for order planning mode as Wave).

Copyright © 2026 Manhattan Associates, Inc.

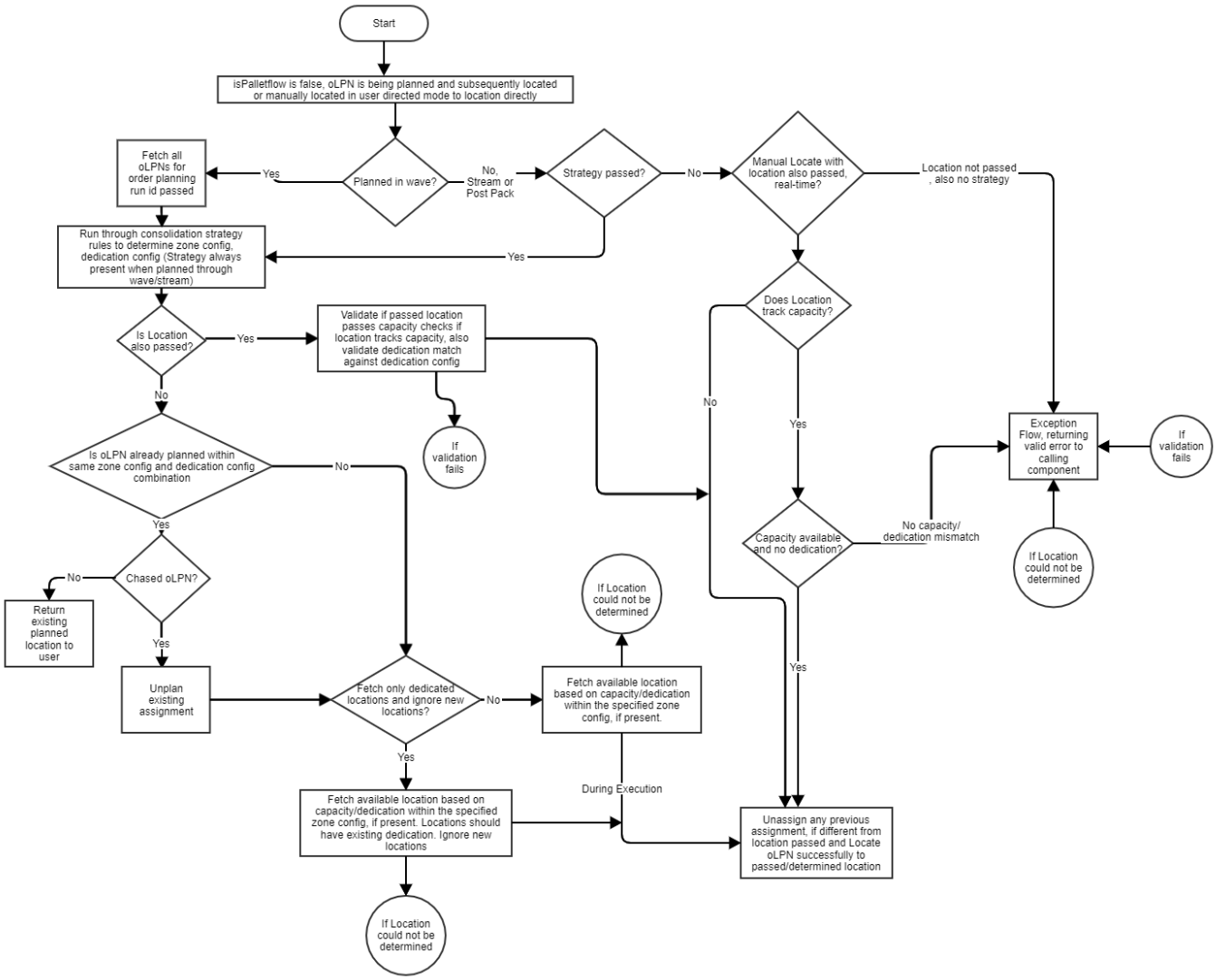
Start
isPalletflow is false, oLPN is being planned and subsequently located or manually located in user directed mode to location directly
Planned in wave?
Yes
Fetch all oLPNs for order planning run id passed
No, Stream or Post Pack
Strategy passed?
No
Manual Locate with location also passed, real-time?
Location not passed , also no strategy
Yes
Run through consolidation strategy rules to determine zone config, dedication config (Strategy always present when planned through wave/stream)
Does Location track capacity?
Is Location also passed?
Yes
Validate if passed location passes capacity checks if location tracks capacity, also validate dedication match against dedication config
No
If validation fails
No
Yes
Exception Flow, returning valid error to calling component
If validation fails
Is oLPN already planned within same zone config and dedication config combination
No
Yes
Capacity available and no dedication?
No capacity/ dedication mismatch
If Location could not be determined
Chased oLPN?
No
Return existing planned location to user
Yes
If Location could not be determined
Yes
Unplan existing assignment
Fetch only dedicated locations and ignore new locations?
No
Fetch available location based on capacity/dedication within the specified zone config, if present.
Yes
During Execution
Fetch available location based on capacity/dedication within the specified zone config, if present. Locations should have existing dedication. Ignore new locations
Unassign any previous assignment, if different from location passed and Locate oLPN successfully to passed/determined location
If Location could not be determined

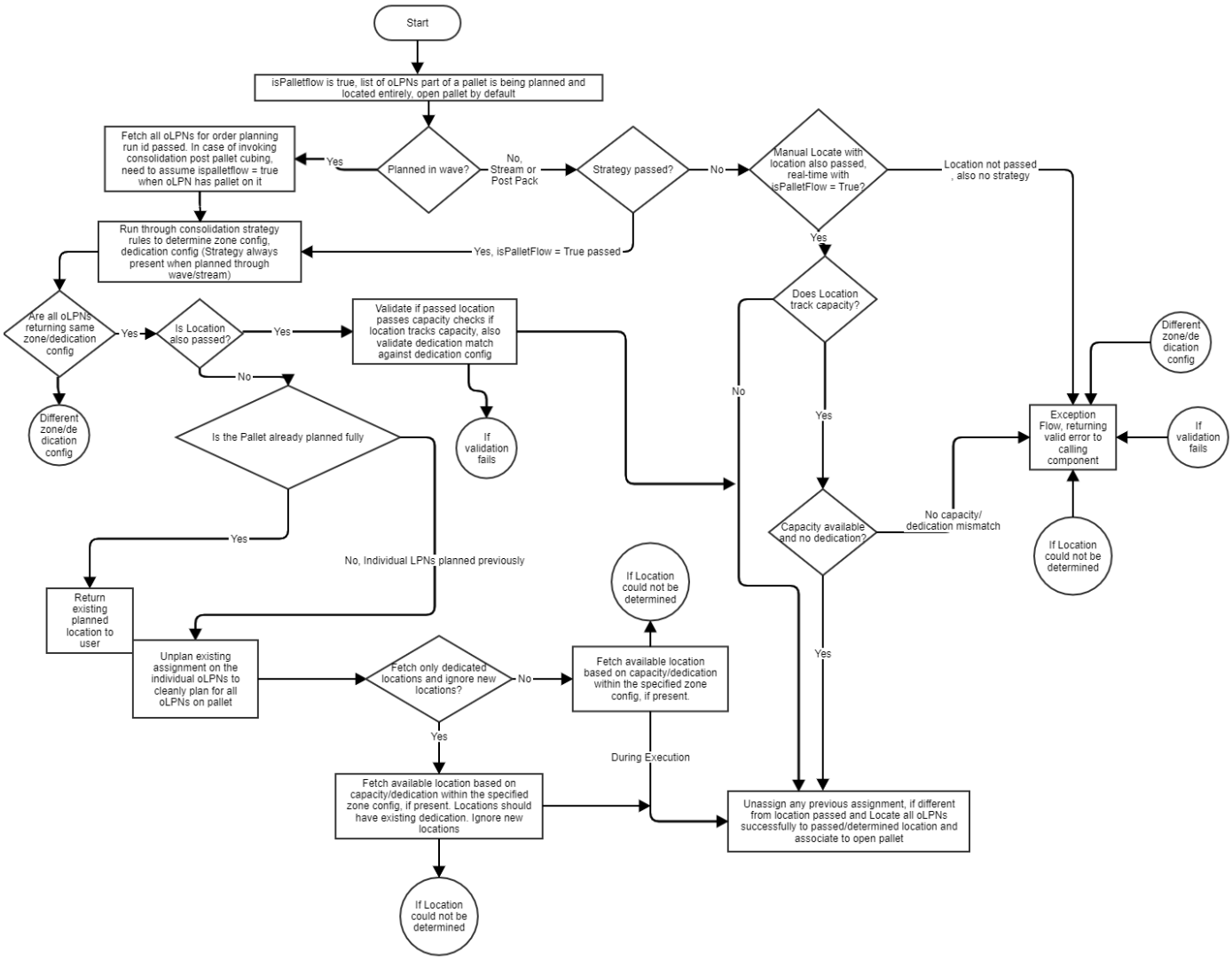

Functionality Concepts

Consolidation Location

Consolidation locations track capacity and these locations can also be dedicated to specific attributes so that only oLPNs having the same attribute value can be directed to these locations. Dock door staging locations can also be treated as consolidation locations. Hence, both Location Types of Consolidation and Staging can be configured for the consolidation process.

Consolidation Zone

Consolidation Zones are defined as groups of consolidation locations that have a similar characteristic or priority. Consolidation zones are required for location determination and putaway purpose. No two consolidation zones must have the same consolidation location configured. Consolidation zone can be configured with a Temporary consolidation mode or a Permanent consolidation mode. Temporary mode is applicable only for Order Planning mode such as wave. One consolidation criteria can have a single zone configuration with multiple zones under it, each zone considered in the order of priority for location determination.

Capacities

Capacities should be set up in Consolidation Location to indicate the limits on the amount of products the location can hold, in

Copyright © 2026 Manhattan Associates, Inc.

terms of number of LPNs or pallet, weight or volume. Location Storage UOM is used to determine whether the maximum UOM quantity is calculated in terms of LPNs or Pallets. Only these two values are acceptable for consolidation locations.

Consolidation Dedication Configuration

Dedication Attributes are defined using a selected list of oLPN attributes and Order attributes denormalized onto the oLPN. Dedication Configuration is associated with a Consolidation Criteria. The oLPN's actual values for the configured attributes are used to dedicate a location or zone.
Dedications can be applied at a Zone level or at a Location Level. When a dedication is applied at location level, WM directs oLPNs to that location only if the attribute values match. The dedication is applied initially when the first oLPN is directed to an empty location. When a dedication is applied at a Zone Level, all locations in that Zone are deemed to be dedicated to that attribute. Two levels, dedication is possible wherein, zones can be dedicated by a set of attributes, while individual locations can be dedicated by another set of attributes. Also, static dedication attribute value can also be provided at the zone level or location level.
For example:

Consolidation Criteria Rule	Zone Configuration	Dedication Configuration	Sample Result
oLPN.Destination Facility is Not Null	Zone 1 - Loc1 through Loc 10 Zone 2 - Loc11 through Loc 20	• Zone level Dedicate by oLPN Shipment Id, oLPN Customer Id • Location Level Dedicate by oLPN Stop Id, oLPN order type	Zone 1 → Dedicated to Shipment 1, Walmart Within Zone 1, Locn1 is assigned to oLPN1 → Dedicated to Order Type. Customers Buy online Ship to Store and stop seq 2 Zone 2 → Dedicated to Shipment 2, Best Buy Within Zone 2, Locn1 assigned to oLPN2 → Dedicated to Order Type Store Replenishment and stop seq 2, Locn2 assigned to oLPN3 → Dedicated to Order Type Store Replenishment and stop seq 1 When assigning a location, all four attributes (two at zone and two at location) must be considered as a unique combination to arrive at the location.
oLPN.Destination Facility is Null and oLPN delivery date >= sysdate + 4	Zone 3 - Loc 21 to Loc 25	Zone level dedicated by oLPN Ship via Dedication Attribute Value = UPSG (UPS Ground)	Zone 3 → Dedicated to UPS Ground oLPN4 was assigned to Loc 21 owing to ship via being ups ground
oLPN.Destination Facility is Null and oLPN delivery date < sysdate +4	Zone 4 - Loc 26 to Loc 30	Location Level Dedicate by oLPN ship via	Zone 4 is not dedicated but individual locations Loc 26 dedicated to UPS 3 Day Select and Loc 27 dedicated to UPS 2nd Day Air based on oLPNs assigned oLPN5 was assigned to Loc 26 owing to ship via being UPS 3 Day select oLPN6 was assigned to Loc 27 owing to ship via being UPS 2nd Day Air

Copyright © 2026 Manhattan Associates, Inc.

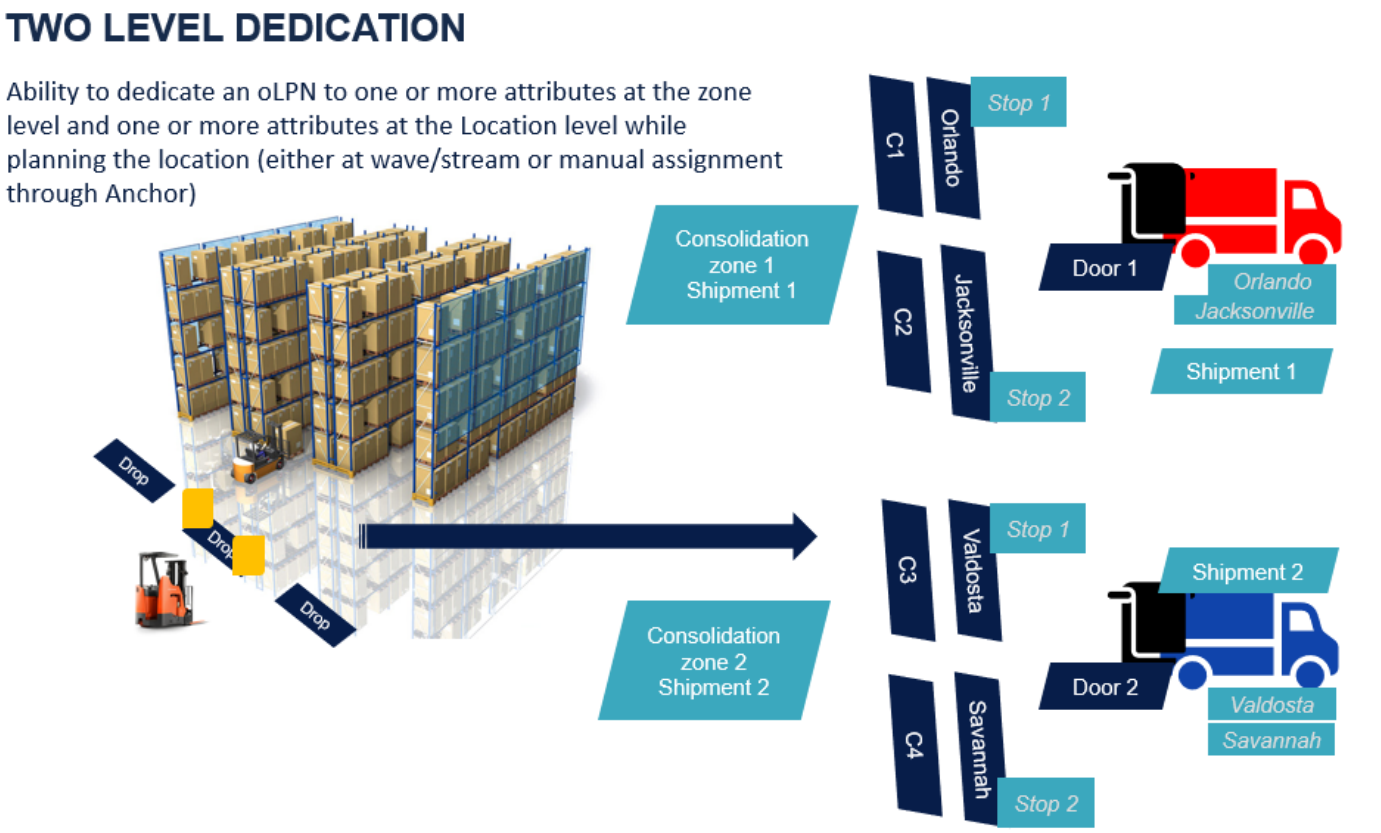

Permanent/Temporary Flow

Consolidation Zone can be configured with Consolidation Mode as Temporary or Permanent. Based on this configuration, the Zone configuration linked to the Consolidation criteria also lets the user configure a consolidation mode. Based on the consolidation mode chosen in the criteria zone configuration, a list of zones is displayed in the dropdown for users to choose. Once zones are selected from the consolidation criteria, the consolidation criteria configuration takes precedence in determining Temporary vs Permanent mode. Hence, if the user changes the consolidation mode in the standalone zone configuration after configuring the consolidation criteria, it will not take effect until the user changes the zone configuration in the consolidation criteria as well. Please refer Configuration guide to more details.
Consolidation location capacity consideration in these two modes:

- If a consolidation zone is set to have temporary consolidation mode, each location belonging to the consolidation zone is said to have full capacity available with every wave run. For example, let us assume that a consolidated location has capacity available for 100 oLPNs. First wave has assigned 50 oLPNs to the location. When the second wave runs, and if there are 60 oLPNs requiring consolidation location assignment, it will be successfully assigned to this consolidation location since consolidation mode is temporary. It is assumed that oLPNs from the first wave will be consolidated and putaway to the location first and then loaded before oLPNs from second wave are putaway to this location in temporary mode. Hence, the location is considered to have full capacity available for each wave. Temporary mode is applicable only for Order Planning Mode as Wave, on the Order Planning strategy, since batching of oLPNs is possible only for wave order planning mode.
- If a consolidation zone is set to have permanent consolidation mode, location capacity gets reduced with each wave assigning oLPNs to the location. For example, let us assume that a consolidation location has capacity available for 100 oLPNs.
  First wave has assigned 50 oLPNs to the location. When the second wave runs, and if there are 60 oLPNs requiring consolidation location assignment, only 50 oLPNs will be assigned to this consolidation location and remaining 10 oLPNs will not have location assigned. It is assumed that oLPNs from both waves can be consolidated into the location together before loading in the Permanent mode. Hence location capacity is reduced across waves or for every oLPN/Pallet assigned. This mode

Copyright © 2026 Manhattan Associates, Inc.

is applicable for Order Planning Mode as Stream as well as Wave on the Order Planning strategy. It is also applicable when invoked standalone by Outbound Putaway for location determination of one or more oLPNs/Pallets post packing.

Consolidation Invocation and Multi-Level Consolidation

Consolidation process can be invoked through the following methods:

1. Pipeline step in Order Planning strategy
2. End of packing chained to Outbound Putaway
3. LPND chained to Outbound Putaway
4. Standalone Outbound Putaway initiation

Once a consolidation location is assigned to an oLPN and the oLPN is placed in a consolidation location, Outbound Putaway transaction can be used to determine the next consolidation/staging location to place the oLPN into the location. Hence, multi level consolidation is possible. System will unassign from the previous consolidation location and will allow user to place the oLPN in the newly determined consolidation/staging location. This is useful for customers where there are multiple levels of consolidation before a shipment is loaded. The oLPNs could be consolidated at the end of a picking aisle close to LPN storage. Subsequently they can be brought over to a store/shipment based consolidation location servicing multiple dock doors. Finally these could be staged at the dock door staging location for loading.

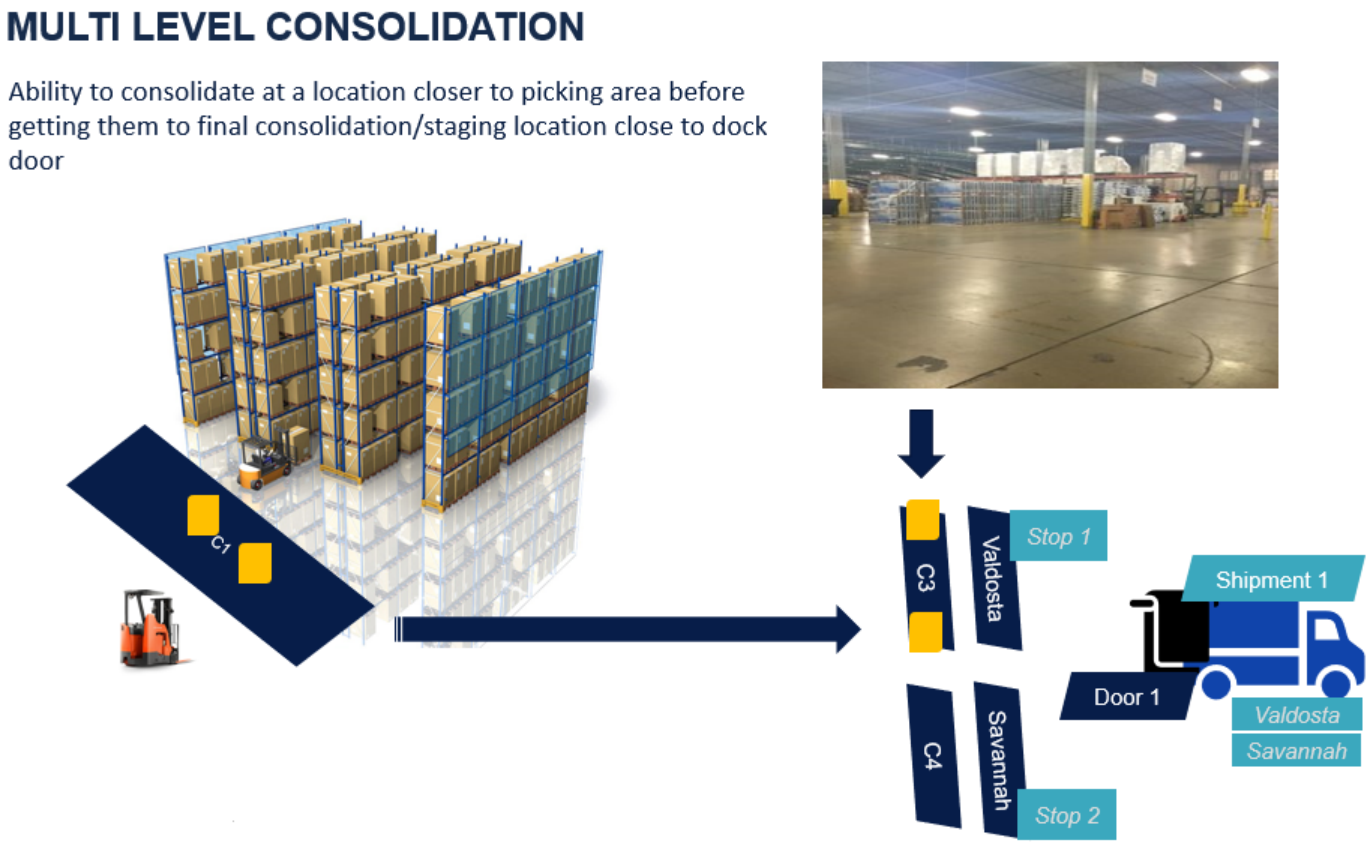

Pallet Consolidation

Consolidation allows ability to locate an entire pallet to a consolidation location or locate one or more oLPNs to a pallet in a consolidation location. During planning if an entire pallet needs to be planned by consolidation, consolidation fetches all oLPNs on the pallet and tries to determine the location for each of the oLPNs. All oLPNs must return the same location so that pallet level consolidation planning is successful. Even if a single oLPN returns a different criteria during rule evaluation or a different location, consolidation will not be successful for the entire pallet.

Copyright © 2026 Manhattan Associates, Inc.

Below are the modes supported after location determination. In consolidation, pallets are always assumed to remain open. Hence, users can continue to add more oLPNs to a pallet during execution.

Container Being Directed	Storage UOM of Consolidation Location	Assignment and Locate Behavior	Undo Behavior
oLPN	oLPN	During planning, location's directed capacity (UOM Quantity, Weight, Volume) increases During execution, location's directed capacity decreases and current capacity increases UOM Quantity increase is in terms of 1 oLPN	If undone after planning, directed capacity of the location decreases If undone post execution/oLPN canceled, current capacity decreases
Pallet	oLPN	Same as above UOM Quantity increase is in terms of N oLPNs where N determines the number of oLPNs on the pallet	Same as above
oLPN	Pallet	During planning, only location's directed weight and volume increases by oLPN's weight and volume. Since UOM is Pallet, directed quantity is not increased. During execution, location's directed weight and volume decreases and current weight and volume increases. Additionally, if oLPN is placed on existing pallet in location, no current UOM quantity increases. If it is placed on a new pallet or placed on the location by itself, current UOM quantity increases by 1.	If undone during planning, location's directed weight and volume is decreased by oLPN's weight and volume. If undone post execution/oLPN canceled post execution, location's current weight and volume decreases. If oLPN had been placed in location directly, current UOM quantity also decreases.
Pallet	Pallet	During planning, location's directed capacity (UOM Quantity, Weight, Volume) increases During execution, location's directed capacity decreases and current capacity increases UOM Quantity increase is in terms of 1 Pallet	If undone after planning, directed capacity of the location decreases If undone post execution/all oLPNs on pallet cancelled, current capacity decreases

Process Flow

Determining Consolidation Strategy

Consolidation Strategy is specified in the Order Planning Strategy. Order Planning Strategy provides the ability to configure parameters for various functions performed on an Order. The parameters relevant to Consolidation in Order Planning Strategy includes the Consolidation Strategy. As part of the Override Parameters, the following pertain to Consolidation.

Discrete Consolidation (Y/N)

This parameter should be used to control if consolidation is performed for orders individually when previous pipeline process is completed successfully rather than selecting all orders in a batch and sequencing them before consolidating.
When Order Planning mode is Wave in Order Planning strategy, Consolidation is invoked as part of the pipeline processing after cubing is complete (as well as routing, if configured). Order planning run ID is passed to consolidation so all oLPNs pertaining to the order planning run can be fetched for consolidation in this mode.
When Order Planning mode is Stream in Order Planning strategy, Consolidation is invoked from Work release outside of the pipeline processing. Individual oLPNs are passed for consolidation in this mode.
Consolidation Location determination can be invoked by passing the Consolidation strategy along with the oLPNs/Pallets for which location needs to be determined from Outbound Putaway transaction as well. This will be done post packing wherein Outbound Putaway Transaction is chained from Pack Criteria and Pack Override Criteria. Outbound Putaway can also be invoked stand alone post packing. This in turn can invoke Consolidation Location determination in system directed mode. Please refer Outbound Putaway Process Guide and Packing Process Guide for more details on standalone invocation and execution.

Determining Consolidation Criteria

Multiple Consolidation Criteria could be associated to one Consolidation Strategy.
The oLPN, for which location needs to be determined, is evaluated against user-defined Consolidation Rules. Consolidation Rules are processed in the sequence of Rule Priority. When a rule is satisfied by an oLPN , the Consolidation Criteria associated to the rule is applied to the oLPN and no other rule is processed for the oLPN.

The following entities are available to be configured in Consolidation Rules:

- Order Line

- oLPN Header
- oLPN Detail
- Order Notes
- Facility
- Item

Processing Zone Priorities

Multiple Consolidation Zones can be associated to one Consolidation Criteria through Consolidation Zone Priorities. These are sequenced using user-defined salience. The zones are processed using this user-defined salience. WM attempts to find a consolidation location for the oLPN in the selected zone before evaluating Zones with a lower salience.

The attributes which should be used to dedicate a location or zone is specified for each Zone configuration that can consist of one or more zones listed by priority. Similarly, for every zone configuration, one or more dedication levels can be defined. WM supports dedicating at a Zone level or at location level.

Location Determination

By default, Consolidation locations within a Zone are processed in the location priority sequence. This can be changed to search for locations based on previously applied dedications using the Location Search Mode parameter in the Consolidation Criteria.
If the parameter "*Should the system suggest the most recent assigned location?*" is set to Yes , the system will set a user-scanned alternate location as the new leader in 'Follow the Leader' OB putaway and this location will be prompted for the next container putaway with the same consolidation level.

Consolidation Dedication Evaluation

Based on the attributes associated to the Dedication configuration, WM evaluates Zones and then locations to identify an eligible Zone or Location.

1. If the Dedication Level per Consolidation Criteria is "Zone", then a location is assigned only if atleast one of the below are satisfied:
   - No dedications exist for the Zone and no LPN is directed to or located in any location of the Zone.
   - No dedications exist for any location in the zone and no LPN is directed to or located in any location of the Zone.
   - Dedications exist for the Zone or any location in the zone and the dedicated by fields and dedication values match the current Dedication configuration and current oLPNs values.
2. If the Dedication Level per Consolidation Criteria is "Location", then a location is assigned only if atleast one of the below are satisfied:
   - No dedications exist for the corresponding Zone and no LPN is directed to or located in the location currently being processed.
   - No dedications exist for the location and no LPN is directed to or located in the location currently being processed.
   - Dedications exist for the location and the dedicated by fields and dedication values match the current dedication configuration and current oLPNs values.
3. If the Dedication configuration per Consolidation Criteria is not present, then a location is assigned only if both the below are satisfied:
   - No Zone Level dedication exist for the Zone and

Copyright © 2026 Manhattan Associates, Inc.

- No Location level dedication exists for the location

In the Temporary Location flow, the dedications assigned for other Order Planning Runs are ignored during dedication evaluation. Only the dedications assigned by the current Order Planning Run is considered.
Once the location is assigned, the location or zone is dedicated to the Dedicate by field values corresponding to the oLPN being consolidated.

Location Capacity Checks

Location Capacity checks are performed against the maximum capacities that are configured for a consolidation location. Maximum capacities are configured for oLPNs, Weight and Volume. WM applies the following formula to determine if there is enough available capacity to direct an oLPN to the location.

Available Capacity = Maximum Capacity - Current Capacity - Directed Capacity;

An oLPN is directed to a location only when Available Capacity of the location is more than what is required for the oLPN.
For Permanent Locations, the remaining location capacity is calculated considering assignments made by all waves. This applies to oLPN, Weight and Volume.

Permanent Locations

For Permanent Locations, the remaining location capacity is calculated considering assignments made by all waves. This applies to oLPN, Weight and Volume.
However, for Temporary Locations, the capacities assigned for oLPNs belonging to Order Planning Runs other than the current Order Planning Run is ignored. The current Order Planning Runs assumes that the entire location capacity is available for consolidation.

Determine location tied to a shipment

oLPNs may need to be directed to staging/ consolidation locations which are linked to a shipment.
There are 2 ways a staging location can be associated to a Shipment.

1. Assigning Staging Location to Shipment/Stop via Shipment UIs
   - Here, system fetches the staging location linked to the Shipment/Stop and directs user to locate the oLPN/Pallet at the staging location linked to the respective shipment when the 'AlternateZoneConfigId' parameter is configured as 'Staging Location from Shipment or Stop'. If the system fails to find a staging location for the shipment, then consolidation fails for that oLPN. The system doesn't fall back to zone config on consolidation criteria.

2. Via Dock Door -
   - Assign Dock Door to a Shipment and configure Consolidation Zone Config Id at Dock Door.
   - Here, the consolidation zone config id is fetched from the dock door and uses Consolidation Zone Ids associated to this Consolidation Zone Config Id in order to determine which staging/consolidation location present within the linked zone is best suitable, in terms of capacity. An oLPN is directed to the staging/consolidation location linked to the respective shipment when the 'AlternateZoneConfigId' parameter is configured as 'ZoneConfig from Dock door'. If the system fails to determine a location from this dock door's consolidation zone config ID, then it falls back to the consolidation zone config ID configured on the consolidation criteria.

   - The consolidation zone Id provided on the dock door location should be the same value as the Zone configuration Id configured. The staging/ consolidation locations associated to a dock door will need to belong to the consolidation zone that is provided within the zone configuration.

Copyright © 2026 Manhattan Associates, Inc.

Determine the location tied to an order

oLPNs may be directed to staging or consolidation locations linked to an order. A staging/consolidation location is assigned to an order when one of its oLPNs is placed there, based on the 'AlternateZoneConfigId' parameter set to 'Order Staging Location Assignment.'
When putting away subsequent oLPNs of an order, the system suggests the location linked to the order. However, the user can override the suggested location. If multiple locations are linked to an order, the system will suggest the most recently assigned location.

Consolidation Updates

Consolidation Location Updates

Once a Consolidation Location is assigned to an oLPN, the location is updated to reflect the assignment. Directed capacities are incremented to include the count, weight, and volume of the oLPN. Actual Capacities are updated when the oLPN is physically located at the location and the transaction is recorded in WM.

Consolidation oLPN Updates

oLPN is updated with the Consolidation Location ID as the destination location.

Consolidation Dedication Attribute Value updates

Every time a dedication is applied at the zone level or location level, the dedication attribute, corresponding value from the oLPN is stored against the zone or location so as to refer to for future assignments.
Once oLPN is moved out from the location into a different location or being Loaded, the oLPN is unassigned from the original consolidation location and location capacities are reduced as well as dedications removed if that was the last oLPN for the location/zone based on the dedication level.

Error Handling

Functional errors are logged with appropriate error codes. The error response is relayed back to update the Order with appropriate status. The following error codes are supported.

Error Code	Error Description
fw-stg::001	"LPN : {lpnId} in assignment status : {lpnStatus} is invalid for this operation."
fw-stg::002	Requested location for container : {containerId} is null or empty.
fw-stg::003	Location not found for container : {containerId}.
fw-stg::004	Location does not have capacity for the requested LPN.
fw-stg::005	Dedication mismatch.
fw-stg::006	Location : {locationId} not available under any configured zone for the the zone config : {zoneConfigId} for container : {containerId}.

Copyright © 2026 Manhattan Associates, Inc.

Error Code	Error Description
fw-stg::007	Location capacity tracking not found for location : {locationId} and Order Planning Run ID : {orderPlanningRunId}.
fw-stg::008	Location assignments not found for container : {containerId}.
fw-stg::009	No location found. {capacitySkippedLocations} locations - insufficient capacity, {dedicationSkippedLocations} locations - dedication mismatch.
fw-stg::010	No location capacity tracking available for location : {locationId}. Cannot decrement open pallet quantity.
fw-stg::011	No open pallet exists for location : {locationId}.
fw-stg::012	Max Uom quantity limit reached. Cannot increment open pallet quantity for location : {locationId}.
fw-stg::013	Pallet : {palletId} not found.
fw-stg::014	Pallet : {palletId} already in open status, nothing to be done.
fw-stg::015	Pallet : {palletId} is in invalid status : {status}.
fw-stg::016	Pallet : {palletId} already in closed status.
fw-stg::017	Invalid Uom assignment : {uom} for container : {containerId}.
fw-stg::018	Accept location : {acceptLocationId} provided is not same as assigned location : {assignedLocationId} for container : {containerId}.
fw-stg::019	Pallet or location is needed to accept LPN : {lpnId} to a pallet location.
fw-stg::020	Invalid dedication level : {dedicationLevel}. Valid dedication levels are : {zoneLevel} and : {locationLevel} and are case sensitive.
fw-stg::021	Location contains temporary location capacity tracking and request is for permanent location.
fw-stg::022	Location contains permanent location capacity tracking and request is for temporary location.
fw-stg::024	No location found. {capacitySkippedLocations} locations - insufficient capacity.
fw-stg::025	No location found. {dedicationSkippedLocations} locations - dedication mismatch.
fw-stg::026	Location {locationId} is not dedicated and request was for only dedicated locations
fw-stg::027	Overridden location returned as null/empty for container : {containerId}.

Copyright © 2026 Manhattan Associates, Inc.

Error Code	Error Description
fw-stg::028	Location : {locationId} does not have enough capacity.
fw-stg::029	Capacity updates for pallet is not supported
fw-stg::030	Dedication configurations does not exist for dedicationConfigId : {dedicationConfigId}
fw-stg::031	Dedication configurations does not have dedication attributes for dedicationConfigId : {dedicationConfigId}
fw-stg::032	Lpn : {lpnId} is already in closed status.
fw-stg::033	Destination lpn : {lpnId} is in a different location : {currentLocationId} than requested location : {requestedLocationId}
fw-stg::035	Max Uom quantity limit reached. Cannot increment open lpn quantity at location : {locationId}.
fw-stg::036	Lpn : {lpnId} not found.
fw-stg::037	Lpn : {lpnId} already in open status.
DCC::028	Alternate zone config did not return any value for : {alternateZoneConfigId}

Copyright © 2026 Manhattan Associates, Inc.